

Precision Imaging Centers CONNECT

Quickly find your patients' images and reports

PRECISION

IMAGING CENTERS

POWERED BY HALO DIAGNOSTICS

Home Page

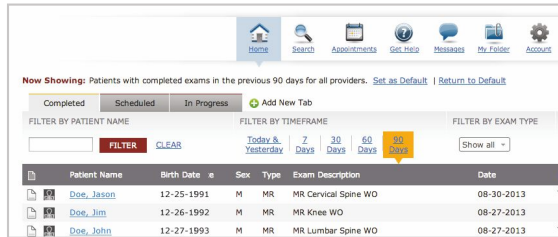

Now Showing: Patients with completed exams in the previous 90 days for all providers. [Set as Default](#) | [Return to Default](#)

Completed Scheduled In Progress [Add New Tab](#)

FILTER BY PATIENT NAME FILTER BY TIMEFRAME FILTER BY EXAM TYPE

Patient Name	Birth Date	Sex	Type	Exam Description	Date
Doe, Jason	12-25-1991	M	MR	MR Cervical Spine W/O	08-30-2013
Doe, Jim	12-26-1992	M	MR	MR Knee W/O	08-27-2013
Doe, John	12-27-1993	M	MR	MR Lumbar Spine W/O	08-27-2013

The home page allows you to see all your patient exams in a 90-day timeframe.

Filters

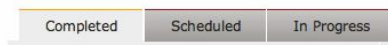

Filter by Exam Status

Filter results by exam status—completed, scheduled, or in progress exams.



Create a Custom Tab

Create custom tabs on the Home Page to view exams the way that makes sense to you.

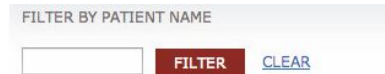

Filter by Patient Name

Enter the patient's first or last name to receive a quick-pick list of matching results. Click the Filter Button to see results.

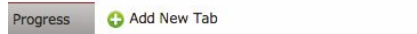

Create a Custom Tab

Create custom tabs on the Home Page to view exams the way that makes sense to you.



Filter by Timeframe

Click to filter exams by date timeframe.

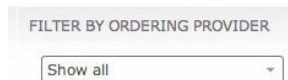

Filter by Ordering Provider

Select and remove ordering providers from the display by checking or unchecking them in the drop-down menu.

Buttons and tabs



One-click Access to Reports and Images

Launch reports and images directly from the home page.



Quick Tutorial

Learn the portal's features by taking a quick tutorial.



Search

Search for your patients, or patients belonging to other providers in your practice, using common attributes.



Get Help

If you need help click on the Get Help icons to contact the portal's Web Team.



Messages

Receive and send secure messages directly from the portal.



My Folder

Add exams to custom folders for convenient access in the future.



Account

The Account Page allows you to define settings that are specific to your portal account.

Patient details page

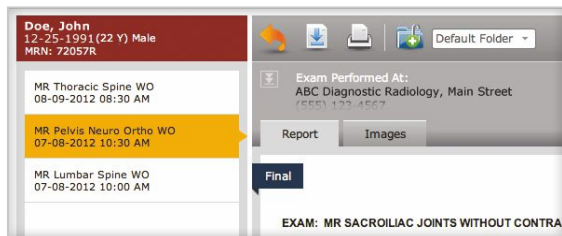

The patient detail page shows a complete view of the patient's exam history—providing access to reports and images.

Images tab

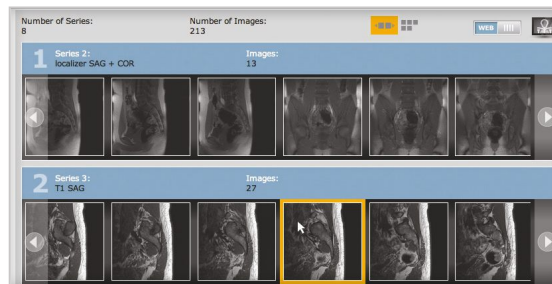

The Images Tab shows all images acquired during the patient's exam, organized in series.



Back Button

Returns to the previous search page results.



Download Report

Download a PDF-copy of the final report



Print Report

Print the report using the browser's print function.



Add to Folder

Add exams to custom folders for convenient access in the future.

3 Image Viewer Options



1. Quick Viewer

Click in the lower-right corner of the thumbnail, indicated by a green highlight, to view a large, static display of the selected image.



2. Web Viewer

With the view mode set to "WEB", click the thumbnail to display images directly in the Images Tab within your browser. The Web Viewer provides a basic set of controls to view and manipulate images.



3. Full Viewer

With the view mode set to "FULL", click the thumbnail to launch a full-featured application that displays diagnostic-quality DICOM images. The Full Viewer must be downloaded and installed on your computer.

